Celebrate life
RATHINAM

RGU
RATHINAM GLOBAL Deemed UNIVERSITY
(DECLARED UNDER SECTION 3 OF UGC ACT, 1956)
University of the Future

NAAC GRADE A++
ACCREDITED

DREAM BIG. GO GLOBAL.

Experience Transformative Education.
Discover Opportunities Beyond Borders.



WHERE AMBITION MEETS EXCELLENCE

Empowering Minds. Inspiring Global Success.

About Us

A Legacy of Excellence. A Future Without Boundaries.

Rooted in 50+ years of educational excellence, Rathinam Global Deemed University is a dynamic Centre for academic innovation, technological advancement and global opportunities. As part of a thriving educational ecosystem serving 15,000+ students, the University integrates AI-infused multidisciplinary education, international exposure and industry-connected learning. With world-class infrastructure, advanced research facilities, specialised Centres of Excellence and global academic collaborations. Rathinam fasters a transformative learning environment that nurtures talent, encourages innovation and empowers students to explore opportunities beyond borders.

Strengthened by an industry-integrated Tech Park ecosystem with 50+ companies and the AIC-RAISE startup incubation centre, Rathinam bridges academia, technology, research and entrepreneurship. The University encourages students to transform innovative ideas into real-world solutions and prepares them as a industry future-ready professionals for a globally connected world.

RATHINAM GROUP OVERVIEW

NAAC GRADE A++ ACCREDITED UNIVERSITY

INDIA'S 1st Tech Park + University
SEZ 50+ Companies
8000+ Employees

NBA NATIONAL BOARD OF ACCREDITATION

nirf NATIONAL INSTITUTIONAL RANKING FRAMEWORK
9 YEARS IN A ROW AMONG TOP 150 INSTITUTION IN INDIA (CATEGORY - COLLEGE)
TOP 50 BAND IN INNOVATION CATEGORY 2024-2025

QS I-GAUGE
PLATINUM RATING

DBT STAR COLLEGE SCHEME BY
Department of BioTechnology, Government of India

NASSCOM®
AWARDED FOR QUCIK ADOPTION AND CERTIFICATION IN BUSINESS PROCESS MANAGEMENT

AIC RAISE
A - GRADE RAISE Incubation Startup Incubation Centre

AICTE

RECOGNISED BY AICTE FOR THE ESTABLISHMENT OF THE AICTE IDEA LAB

INSTITUTION'S INNOVATION COUNCIL (Ministry of Education Initiative)
RANKED THE MAXIMUM 4 STAR IN INNOVATION & ENTREPRENEURSHIP MENTOR INSTITUTION

swayam NPTEL
BEST LC UNDER ARTS, SCIENCE & COMMERCE CATEGORY

Rotaract
AWARDED FOR BEST ACADEMIC PERFORMANCE 2023-24

MACWORKS CENTRE OF EXCELLENCE

AI SKILLS LAB
CERTIFIED & SUPPORTED BY DELL Technologies intel

R-Fab Studio
Rathinam - IDEA Lab - CoMake Factory

TEDx

QNX

The Campus

80+
Rathinam startups

200+
Courses Offered

15000+
College Students

500+
Professors

50+
IT companies within the campus

400+
International Students from 40 Countries

RAALE

Rathinam's Advanced Active Learning Ecosystem

At Rathinam Global Deemed to be University, RAALE transforms traditional education into an active, competency-driven and future-focused learning ecosystem. By integrating multidisciplinary learning, emerging technologies, Artificial Intelligence (AI), experiential learning and industry engagement, RAALE empowers students to think critically, solve real-world problems, innovate and develop competencies for academic, professional and global success.

The RAALE Learning Approach

Experiential Learning
Building practical expertise through hands-on activities and real-world applications.

AI Course Buddy
Developing creativity, critical thinking and problem-solving abilities.

Gamified Learning
Making learning interactive through challenges and achievement-based activities.

Peer Learning
Strengthening teamwork, communication and collaborative learning.

Self-Directed Learning
Encouraging independent thinking, exploration, and continuous growth.

Rathinam Skill Passport

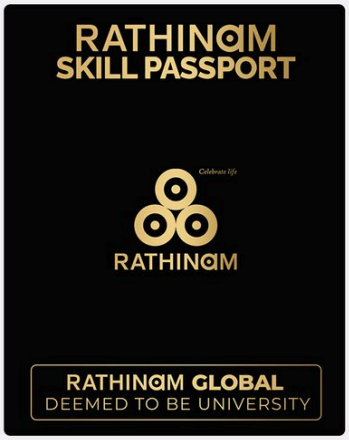

The Rathinam Skill Passport is a Competency-Based, Self-Driven Learning and Development Model designed to empower students to take ownership of their learning, continuously develop competencies and connect their academic knowledge with current industry practices. It provides structured opportunities for industry-relevant certifications, leadership development, teamwork, communication, practical training and domain-based field exposure, enabling students to build confidence, professional capabilities and career readiness.

Five Key Components

Semester Skill Certification (SSCP) | Semester Industry Immersion (SIIP)
Outbound Leadership Training (OLT) | Field Exposure Programme (FEP)
Global Immersion Programme (GIP)

Bridging Education and Industry

RAALE connects academic knowledge with industry expectations through competency-based learning, Centres of Excellence, practical exposure and skill development, preparing students for evolving career opportunities.

The RAALE Advantage

- Active and experiential learning
- Industry-relevant skills
- Critical thinking and innovation
- Collaborative learning and leadership
- Continuous competency development
- Enhanced career readiness

From **Learning** to **Leadership.**

An AI-powered system that enhances students' personality, skills, confidence, and career readiness.

CRS – Career Readiness Score

Career Growth
Skill Track
- Core Technical Strength
- Conceptual Understanding
- Critical Thinking
- Problem-Solving Ability
- Practical Application

SPECILIZATION
AI Immersion project
- Centre of Excellence Engagement
- AI-Enabled Projects
- Real time problem-based projects
- Applied Learning and Industry Immersion
- Innovation and Solution Development

VERBAL SKILLS
COMMUNICATION
- Verbal Clarity and Articulation
- Professional Communication
- Presentation and Expression
- Confidence and Fluency

PEOPLE SKILLS
SOCIAL & LEADERSHIP
- Leadership and Teamwork
- Collaboration and Adaptability
- Professional Conduct
- Campus Engagement
- Social Responsibility

INFRASTRUCTURE Where Infrastructure Inspires Innovation.



IT Park



AIC Incubation



Hybrid Learning Hub



Turf



AI Skill Lab



Grand Hall



Chill Circle Yard



Living Hub

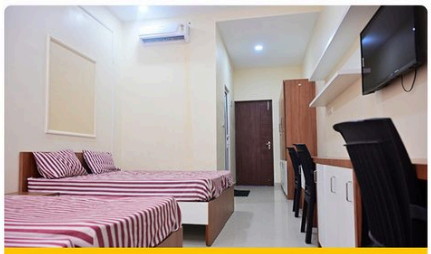

4 Sharing Hostel Room with AC



Think Tank Theater



AC Bus

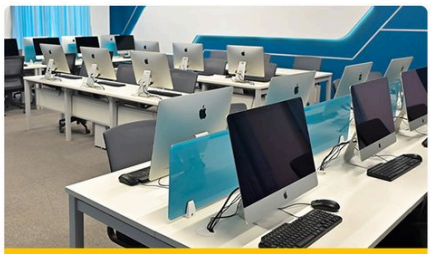

Mac Lab



Indoor Stadium



Natural Grass Foot BallGround



Brand Builder Studio



Robot Lab



Smart Class

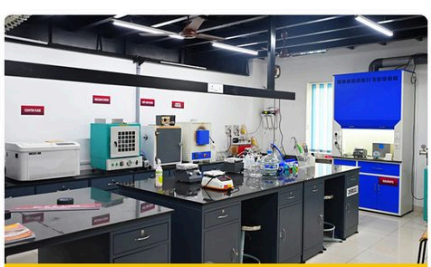

Biotech Lab

Courses Offered

ENGINEERING AND EMERGING TECHNOLOGY

- B.Tech. - Artificial Intelligence And Data Science
- B.Tech. - Computer Science And Engineering (Cyber Security)
- B.Tech. - Computer Science And Engineering
- B.Tech. - Electronics And Communication Engineering
- B.Tech. - Mechatronics Engineering
- B.Tech. - Food Technology
- Ph.D - Mechanical Engineering
- Ph.D - Civil Engineering
- Ph.D - Electronics And Communication Engineering
- Ph.D - Envionmental Science & Technology
- Ph.D - Computer Science

SCHOOL OF APPLIED BIOSCIENCE & FOOD TECH

- B.Sc - Biotechnology
- B.Sc - Microbiology
- M.Sc - Biotechnology
- M.Sc - Microbiology
- Ph.D - Biotechnology
- Ph.D - Microbiology
- Ph.D - Agriculture Technology
- Ph.D - Nano Science Technology

SCHOOL OF BUSINESS

- BBA - Aviation Management
- BBA - Computer Applications
- BBA - Logistics
- M.A. - Public Administration
- MBA - Innovation, Entrepreneurship & Venture Development
- MBA - Master of Business Administration
- Ph.D - Management
- Ph.D Public Administration

SCHOOL OF COMMERCE

- B.Com - (Computer Applications and Business Analytics)
- B.Com - (Computer Applications and Business Intelligence)
- B.Com - (Information Technology and Business Analytics)
- B.Com - ACCA
- B.Com - CPA
- B.Com - Accounting & Finance
- B.Com - Banking & Insurance
- B.Com - Business Process Services
- B.Com - Commerce
- B.Com - Computer Applications
- B.Com - Corporate Secretaryship
- B.Com - Financial Services
- B.Com - Information Technology
- B.Com - International Business
- B.Com - Professional Accounting
- M.Com - Computer Applications
- Ph.D - Commerce

SCHOOL OF QUANTUM SCIENCE & COMPUTING AI

- B.Sc - Artificial Intelligence and Machine Learning
- B.Sc - Computer Science (Artificial Intelligence & Data Science)
- B.Sc - Computer Science with Cyber Security
- B.Sc - Computer Science
- B.Sc - Computer Technology (Artificial Intelligence)
- B.Sc - Digital and Cyber Forensic Science
- B.Sc - Information Technology
- BCA - Artificial Intelligence
- BCA - Bachelor of Computer Applications
- M.Sc - Artificial Intelligence & Data Science
- M.Sc - Computer Science
- M.Sc - Data Science and Business Analysis
- Ph.D - Computer Science & Information

SCHOOL OF LAW

- B.A. LL.B. (Hons)
- B.B.A. LL.B. (Hons)
- LL.B

SCHOOL OF LIBERAL ARTS

- B.Sc - Mathematics
- B.Sc - Physics
- B.A - English Literature
- M.A - English Literature
- M.Sc - Mathematics
- Ph.D - Tamil
- Ph.D - English
- Ph.D - Chemistry
- Ph.D - Mathematics
- Ph.D - Physics
- Ph.D - Physical Education

SCHOOL OF FASHION DESIGN & PERFORMING ARTS

- B.Sc - Fashion Design
- B.Sc - Visual Communication
- M.A - Journalism and Mass Communication
- Ph.D - Visual Communication
- Ph.D - Costume Design & Fashion
- Ph.D - Journalism

SCHOOL OF BEHAVIOURAL SCIENCE & PSYCHOLOGY

- B.Sc - Psychology
- M.Sc - Applied Psychology
- M.Sc - Clinical Psychology
- M.Sc - Counselling Psychology
- PG - Diploma in Psychology
- Ph.D - Psychology

Placement Highlights



PRASANNA P
B.Sc Computer Science (AI)



ARJUMAAN M
B.Sc Computer Science with Cyber Security



SUBHAHARINI
B.Sc Computer Technology



HARISH ROHITH S
B.Sc Computer Technology



DHARSHANA.B
B.Sc Information Technology



HARIPRIYA
B.Sc Computer Science with Cyber Security

KNOWLEDGE PARTNERS

LinkedIn | coursera | BRITISH COUNCIL | Aptis ESOL | aws academy | CODECHEF | ACCA

mongoDB | Yangpoo University Partners | Harvard Business Publishing Education | Canon | MSME | arivuPRO ACADEMY | Tally Education

NATIONAL RANKINGS | INDIA TODAY

EMERGING MASS COMMUNICATION	EMERGING B.A ARTS	FASHION DESIGN	BCA	MANAGEMENT BBA	SCIENCE	COMMERCE
17th RANK	17th RANK	36th RANK	85th RANK	92nd RANK	92nd RANK	97th RANK

INTERNATIONAL ACADEMIC PARTNERS

AIT Asian Institute of Technology | MALAYSIA UNIVERSITY OF SCIENCE and TECHNOLOGY | MILA UNIVERSITY | IMU UNIVERSITY | HELP University university of achievers | 正修科技大學 CHENG SHIU UNIVERSITY

UNIVERSITY of HULL | SYNERGY UNIVERSITY | INTI International University & Colleges YOUR FUTURE BUILT TODAY | CURRY COLLEGE

OUR CAMPUSES

- Rathinam Global Deemed University
- Rathinam Technical Campus
- Rathinam College of Physiotherapy
- Rathinam College of Pharmacy
- Rathinam International Public School
- KPM Matriculation Higher Secondary School

FOR MORE INFORMATION

+91 844 844 8909
Rathinam techzone campus,
Eachanari, Coimbatore - 641021
rathinamglobal.edu.in